HIP Knee

Medical Product Catalog

Distribution Company

Pro Implant

Producer Company: HipKnee Medikal San. Tic. Ltd. Şti.
www.hipknee.com.tr
info@hipknee.com.tr
+90 232 325 2323
10016. Sk. No:20 A.O.S.B. Çiğli - İzmir/TÜRKİYE

KNEE SYSTEMS

ProKnee

Cruciate-Retaining Femoral Component - Cemented

Material
CoCrMo ALLOY

Description
Its anatomic structure consists of a deep patella groove that permits large flexion degrees on its rolling surface.

Product Code		Size
Right	Left	
PK-11031-R66	PK-11031-L66	Size 2
PK-11031-R68	PK-11031-L68	Size 2.5
PK-11031-R70	PK-11031-L70	Size 3
PK-11031-R72	PK-11031-L72	Size 3.5
PK-11031-R74	PK-11031-L74	Size 4
PK-11031-R76	PK-11031-L76	Size 4.5

Cruciate-Retaining Femoral Component-Uncemented

Material
CoCrMo ALLOY

Description
Its anatomic structure consists of a deep patella groove that permits large flexion degrees on its rolling surface. The surface is HAP-coated.

Product Code		Size
Right	Left	
PK-11032-R66	PK-11032-L66	Size 2
PK-11032-R68	PK-11032-L68	Size 2.5
PK-11032-R70	PK-11032-L70	Size 3
PK-11032-R72	PK-11032-L72	Size 3.5
PK-11032-R74	PK-11032-L74	Size 4
PK-11032-R76	PK-11032-L76	Size 4.5

Posterior-Stabilized Femoral Component - Cemented

Material
CoCrMo ALLOY

Description
Its anatomic structure consists of a deep patella groove that permits large flexion degrees on its rolling surface.

Product Code		Size
Right	Left	
PK-11021-R66	PK-11021-L66	Size 2
PK-11021-R68	PK-11021-L68	Size 2.5
PK-11021-R70	PK-11021-L70	Size 3
PK-11021-R72	PK-11021-L72	Size 3.5
PK-11021-R74	PK-11021-L74	Size 4
PK-11021-R76	PK-11021-L76	Size 4.5

Posterior-Stabilized Femoral Component - Uncemented

Material
CoCrMo ALLOY

Description
Its anatomic structure consists of a deep patella groove that permits large flexion degrees on its rolling surface. The surface is HAP-coated.

Product Code		Size
Right	Left	
PK-11023-R66	PK-11023-L66	Size 2
PK-11023-R68	PK-11023-L68	Size 2.5
PK-11023-R70	PK-11023-L70	Size 3
PK-11023-R72	PK-11023-L72	Size 3.5
PK-11023-R74	PK-11023-L74	Size 4
PK-11023-R76	PK-11023-L76	Size 4.5

Rotational (Mobile) Tibial Component – Cemented

Material
CoCrMo ALLOY

Description
The contact surface of the insert is polished and labelled as high polished; the insert movement has a complete rotating characteristic.

Product Code	Size
PK-11041-66	Size 2
PK-11041-68	Size 2.5
PK-11041-70	Size 3
PK-11041-72	Size 3.5
PK-11041-74	Size 4
PK-11041-76	Size 4.5

Rotational (Mobile) Tibial Component – Uncemented

Material
CoCrMo ALLOY

Description
IThe contact surface of the insert is polished and labelled as high polished; the insert movement has a complete rotating characteristic.The surface is HAP-coated.

Product Code	Size
PK-11042-66	Size 2
PK-11042-68	Size 2.5
PK-11042-70	Size 3
PK-11042-72	Size 3.5
PK-11042-74	Size 4
PK-11042-76	Size 4.5

Patellar Component

Material
UHMW-PE

Description
The contact surface of the femur is anatomically concave and has a three-pegge-dstructure.

Product Code	Size
PK-2131-26	Size 26
PK-2131-28	Size 28
PK-2131-30	Size 30
PK-2131-32	Size 32
PK-2131-34	Size 34

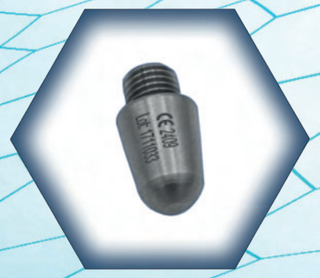

Tibia Uzatma Stem

Materyal
Titanyum ALLOY

Description
The extension stem is supplied in four distinct lengths.

Product Code	Size
PK-3114-40	40 mm
PK-3114-60	60 mm
PK-3114-75	75 mm

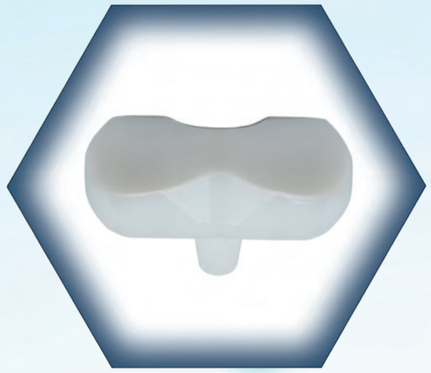

Cruciate-Retaining Rotational Tibial Insert

Material
UHMW-P

Description
The contact surface of the femur is in a structure that permits hyperflexion.Optional High Cross Linked Material is available.

Product Code	Size
PK-2134-208	Size 2-2,5/8 mm
PK-2134-210	Size 2-2,5/10 mm
PK-2134-212	Size 2-2,5/12 mm
PK-2134-214	Size 2-2,5/14 mm
PK-2134-216	Size 2-2,5/16 mm
PK-2134-308	Size 3-3,5/8 mm
PK-2134-310	Size 3-3,5/10 mm
PK-2134-312	Size 3-3,5/12 mm
PK-2134-314	Size 3-3,5/14 mm
PK-2134-316	Size 3-3,5/16 mm
PK-2134-408	Size 4-4,5/8 mm
PK-2134-410	Size 4-4,5/10 mm
PK-2134-412	Size 4-4,5/12 mm
PK-2134-414	Size 4-4,5/14 mm
PK-2134-416	Size 4-4,5/16 mm

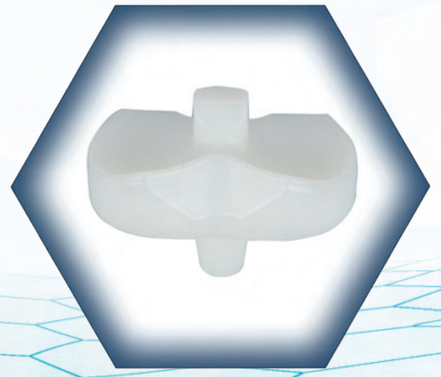

Posterior-Stabilized Rotational Tibial Insert

Material
UHMW-PE

Description
The contact surface of the femur is in a structure that permits hyperflexion.Optional High Cross Linked Material is available.

Size	Product Code
Size 2-2,5/8 mm	PK-2132-2508
Size 2-2,5/10 mm	PK-2132-2510
Size 2-2,5/12 mm	PK-2132-2512
Size 2-2,5/14 mm	PK-2132-2514
Size 2-2,5/16 mm	PK-2132-2516
Size 3-3,5/8 mm	PK-2132-308
Size 3-3,5/10 mm	PK-2132-310
Size 3-3,5/12 mm	PK-2132-312
Size 3-3,5/14 mm	PK-2132-314
Size 3-3,5/16 mm	PK-2132-316
Size 4-4,5/8 mm	PK-2132-408
Size 4-4,5/10 mm	PK-2132-410
Size 4-4,5/12 mm	PK-2132-412
Size 4-4,5/14 mm	PK-2132-414
Size 4-4,5/16 mm	PK-2132-416

ProKnee

PROKNEE PLUS SYSTEMS

Posterior-Stabilized Femoral Component

Material
CoCrMo ALLOY

Description
Its anatomic structure consists of a deep patella groove that permits large flexion degrees on its rolling surface.

Product Code		Size
Right	Left	
PK-11021-R66+	PK-11021-L66+	Size 2
PK-11021-R68+	PK-11021-L68+	Size 2.5
PK-11021-R70+	PK-11021-L70+	Size 3
PK-11021-R72+	PK-11021-L72+	Size 3.5
PK-11021-R74+	PK-11021-L74+	Size 4
PK-11021-R76+	PK-11021-L76+	Size 4.5
PK-11021-R78+	PK-11021-L78+	Size 5

Cruciate-Retaining Femoral Component

Material
CoCrMo ALLOY

Description
Its anatomic structure consists of a deep patella groove that permits large flexion degrees on its rolling surface.

Product Code		Ölçü
Right	Left	
PK-11031-R66+	PK-11031-L66+	Size 2
PK-11031-R68+	PK-11031-L68+	Size 2.5
PK-11031-R70+	PK-11031-L70+	Size 3
PK-11031-R72+	PK-11031-L72+	Size 3.5
PK-11031-R74+	PK-11031-L74+	Size 4
PK-11031-R76+	PK-11031-L76+	Size 4.5
PK-11031-R78+	PK-11031-L78+	Size 5

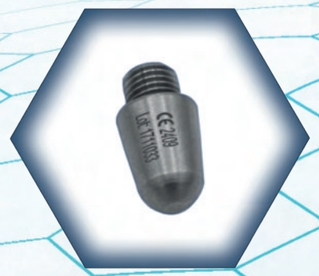

Tibial Extension Stem

Material
Titanyum ALLOY

Description
The extension stem is supplied in four distinct lengths.

Product Code	Size
PK-3114-40	40 mm
PK-3114-60	60 mm
PK-3114-75	75 mm

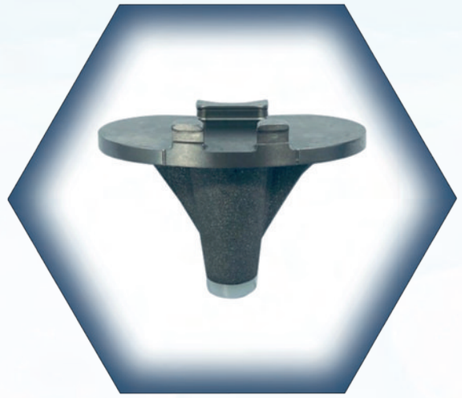

Rotational (Mobile) Tibial Component

Material
CoCrMo ALLOY

Description
The contact surface of the insert is polished and labelled as high polished; the insert movement has a complete rotating characteristic.

Product Code	Size
PK-11041-66+	Size 2
PK-11041-68+	Size 2.5
PK-11041-70+	Size 3
PK-11041-72+	Size 3.5
PK-11041-74+	Size 4
PK-11041-76+	Size 4.5
PK-11041-78+	Size 5

Patellar Component

Material
UHMW-PE

Description
The contact surface of the femur is anatomically concave and has a three-peggedstructure.

Product Code	Size
PK-2131-26	Size 26
PK-2131-28	Size 28
PK-2131-30	Size 30
PK-2131-32	Size 32
PK-2131-34	Size 34

Fix Tibial Component

Material
CoCrMo ALLOY

Description
Insert locking is done with Titanium Lock Bar.

Product Code	Size
PK-11051-66	Size 2
PK-11051-68	Size 2.5
PK-11051-70	Size 3
PK-11051-72	Size 3.5
PK-11051-74	Size 4
PK-11051-76	Size 4.5
PK-11051-78	Size 5

ProKneePlus

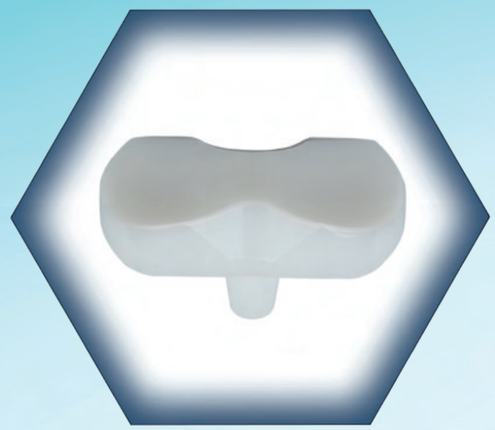

Cruciate-Retaining Rotational Tibial Insert

Material
UHMW-P

Description
The contact surface of the femur is in a structure that permits hyperflexion.Optional High Cross Linked Material is available.

Product Code	Size
PK-2135-208	Size 2-2,5/8 mm
PK-2135-210	Size 2-2,5/10 mm
PK-2135-212	Size 2-2,5/12 mm
PK-2135-214	Size 2-2,5/14 mm
PK-2135-216	Size 2-2,5/16 mm
PK-2135-308	Size 3-3,5/8 mm
PK-2135-310	Size 3-3,5/10 mm
PK-2135-312	Size 3-3,5/12 mm
PK-2135-314	Size 3-3,5/14 mm
PK-2135-316	Size 3-3,5/16 mm
PK-2135-408	Size 4-4,5/8 mm
PK-2135-410	Size 4-4,5/10 mm
PK-2135-412	Size 4-4,5/12 mm
PK-2135-414	Size 4-4,5/14 mm
PK-2135-416	Size 4-4,5/16 mm

Posterior-Stabilized Rotational Tibial Insert

Material
UHMW-PE

Description
The contact surface of the femur is in a structure that permits hyperflexion.Optional High Cross Linked Material is available.

Product Code	Size
PK-2133-208	Size 2-2,5/8 mm
PK-2133-210	Size 2-2,5/10 mm
PK-2133-212	Size 2-2,5/12 mm
PK-2133-214	Size 2-2,5/14 mm
PK-2133-216	Size 2-2,5/16 mm
PK-2133-308	Size 3-3,5/8 mm
PK-2133-310	Size 3-3,5/10 mm
PK-2133-312	Size 3-3,5/12 mm
PK-2133-314	Size 3-3,5/14 mm
PK-2133-316	Size 3-3,5/16 mm
PK-2133-408	Size 4-4,5/8 mm
PK-2133-410	Size 4-4,5/10 mm
PK-2133-412	Size 4-4,5/12 mm
PK-2133-414	Size 4-4,5/14 mm
PK-2133-416	Size 4-4,5/16 mm

Cruciate-Retaining Fix Tibial Insert

Material
UHMW-PE

Description
The contact surface of the femur is in a structure that permits hyperflexion.Optional High Cross Linked Material is available.

Size	Product Code
Size 2-2,5/8 mm	PK-2137-208
Size 2-2,5/10 mm	PK-2137-210
Size 2-2,5/12 mm	PK-2137-212
Size 2-2,5/14 mm	PK-2137-214
Size 2-2,5/16 mm	PK-2137-216
Size 3-3,5/8 mm	PK-2137-308
Size 3-3,5/10 mm	PK-2137-310
Size 3-3,5/12 mm	PK-2137-312
Size 3-3,5/14 mm	PK-2137-314
Size 3-3,5/16 mm	PK-2137-316
Size 4-4,5/8 mm	PK-2137-408
Size 4-4,5/10 mm	PK-2137-410
Size 4-4,5/12 mm	PK-2137-412
Size 4-4,5/14 mm	PK-2137-414
Size 4-4,5/16 mm	PK-2137-416

Posterior-Stabilized Fix Tibial Insert

Material
UHMW-PE

Description
The contact surface of the femur is in a structure that permits hyperflexion.Optional High Cross Linked Material is available.

Size	Product Code
Size 2-2,5/8 mm	PK-2139-208
Size 2-2,5/10 mm	PK-2139-210
Size 2-2,5/12 mm	PK-2139-212
Size 2-2,5/14 mm	PK-2139-214
Size 2-2,5/16 mm	PK-2139-216
Size 3-3,5/8 mm	PK-2139-308
Size 3-3,5/10 mm	PK-2139-310
Size 3-3,5/12 mm	PK-2139-312
Size 3-3,5/14 mm	PK-2139-314
Size 3-3,5/16 mm	PK-2139-316
Size 4-4,5/8 mm	PK-2139-408
Size 4-4,5/10 mm	PK-2139-410
Size 4-4,5/12 mm	PK-2139-412
Size 4-4,5/14 mm	PK-2139-414
Size 4-4,5/16 mm	PK-2139-416

ProKneePlus

HIP SYSTEMS

Dual Coated Standart Type Square-like Cross-Sectional Stem

Size	Product Code	
	TITANIUM ALLOY	CoCrMo ALLOY
Size -1	PH-31156-129	PH-11156-129
Size 0	PH-31156-132	PH-11156-132
Size 1	PH-31156-136	PH-11156-136
Size 2	PH-31156-140	PH-11156-140
Size 3	PH-31156-144	PH-11156-144
Size 4	PH-31156-148	PH-11156-148
Size 5	PH-31156-153	PH-11156-153
Size 6	PH-31156-157	PH-11156-157
Size 7	PH-31156-164	PH-11156-164
Size 8	PH-31156-168	PH-11156-168
Size 9	PH-31156-179	PH-11156-179
Size 10	PH-31156-181	PH-11156-181

Material
Titanium ALLOY
CoCrMo ALLOY

Description
Cone 12/14
Products are coated with Titanium Powder and HAP by Titanium Plasma Spray Method.

Revision Femoral Stem

Size	Product Code
	TİTANIUM ALLOY
Size 2	PH-31166-200
Size 3	PH-31166-206
Size 4	PH-31166-212
Size 5	PH-31166-218
Size 6	PH-31166-224
Size 7	PH-31166-230
Size 8	PH-31166-236
Size 9	PH-31166-243

Material
Titanyum ALLOY

Description
Cone 12/14
Products are coated with Titanium Powder and HAP by Titanium Plasma Spray Method.

Fermoral Stem - Polish Cemented

Size	Product Code
Size 2	PH-11151-144
Size 4	PH-11151-148
Size 6	PH-11151-157
Size 8	PH-11151-168

Material
CoCrMo ALLOY

Description
Cone 12/14 Products is polished and labelled as high polished

ProHip

Moduler Body

Material
Titanyum ALLOY
CoCrMo ALLOY

Description
The exterior surface of Cone 12/14 products is sandblasted.

Product Code	Size
PH-3125-42	Size 42
PH-3125-48	Size 48
PH-3125-58	Size 58
PH-3125-68	Size 68

Moduler Body Lock Screw

Material
Titanyum ALLOY

Product Code	Size
PH-3126-29	29 MM
PH-3126-35	35 MM
PH-3126-45	45 MM
PH-3126-55	55 MM

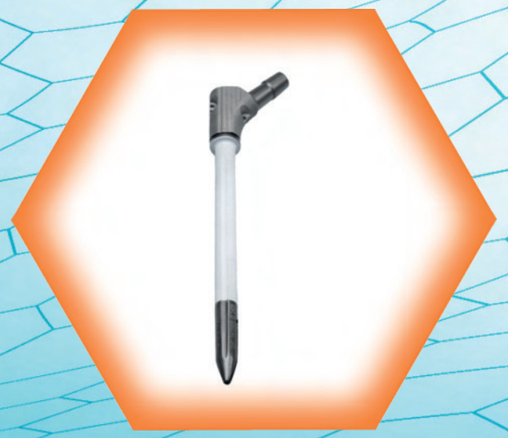

Dual Coated Modular Type Femoral Stem

Material
Titanium ALOY
CoCrMo ALLOY

Description
Products are coated with Titanium Powder and HAP by Titanium Plasma Spray Method.

Product Code		Size
TITANIUM ALLOY	CoCrMo ALLOY	
PH-31243-14212	PH-11243-14212	12X142
PH-31243-14213	PH-11243-14213	13X142
PH-31243-14214	PH-11243-14214	14X142
PH-31243-14215	PH-11243-14215	15X142
PH-31243-14216	PH-11243-14216	16X142
PH-31243-14217	PH-11243-14217	17X142
PH-31243-14218	PH-11243-14218	18X142
PH-31243-14219	PH-11243-14219	19X142
PH-31243-14220	PH-11243-14220	20X142
PH-31243-17212	PH-11243-17212	12X172
PH-31243-17213	PH-11243-17213	13X172
PH-31243-17214	PH-11243-17214	14X172
PH-31243-17215	PH-11243-17215	15X172
PH-31243-17216	PH-11243-17216	16X172
PH-31243-17217	PH-11243-17217	17X172
PH-31243-17218	PH-11243-17218	18X172
PH-31243-17219	PH-11243-17219	19X172
PH-31243-17220	PH-11243-17220	20X172
PH-31243-21212	PH-11243-21212	12X212
PH-31243-21213	PH-11243-21213	13X212
PH-31243-21214	PH-11243-21214	14X212
PH-31243-21215	PH-11243-21215	15X212
PH-31243-21216	PH-11243-21216	16X212
PH-31243-21217	PH-11243-21217	17X212
PH-31243-21218	PH-11243-21218	18X212
PH-31243-21219	PH-11243-21219	19X212
PH-31243-21220	PH-11243-21220	20X212

Uncemented Femoral Stem with Calcar Replacement Prosthesis

Size	Product Code
10X25	PH-11182-10250
10X35	PH-11182-10350
10X45	PH-11182-10450
12X25	PH-11182-12250
12X35	PH-11182-12350
12X45	PH-11182-12450
14X25	PH-11182-14250
14X35	PH-11182-14350
14X45	PH-11182-14450
16X25	PH-11182-16250
16X35	PH-11182-16350
16X45	PH-11182-16450
18X25	PH-11182-18250
18X35	PH-11182-18350
18X45	PH-11182-18450

Material
CoCrMo ALLOY

Description
Cone 12/14
Products are coated with Titanium Powder and HAP by Titanium Plasma Spray Method.

Cemented Femoral Stem with Calcar Replacement Prosthesis

Size	Product Code
10X25	PH-11181-10250
10X35	PH-11181-10350
10X45	PH-11181-10450
12X25	PH-11181-12250
12X35	PH-11181-12350
12X45	PH-11181-12450
14X25	PH-11181-14250
14X35	PH-11181-14350
14X45	PH-11181-14450
16X25	PH-11181-16250
16X35	PH-11181-16350
16X45	PH-11181-16450
18X25	PH-11181-18250
18X35	PH-11181-18350
18X45	PH-11181-18450

Material
CoCrMo ALLOY

Description
Cone 12/14
The exterior surface of products is sandblasted.

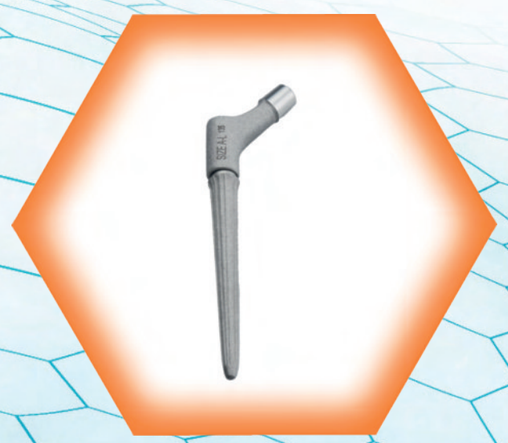

Modular Cone Prosthesis

Modular Stem		Modular Body	
Size	Product Code	Product Code	Size
Size 12 mm	PH-31245-12	PH-31246-A125-S	Size A-125-S
Size 13 mm	PH-31245-13	PH-31246-A125-L	Size A-125-L
Size 14 mm	PH-31245-14	PH-31246-A135-S	Size A-135-S
Size 15 mm	PH-31245-15	PH-31246-A135-L	Size A-135-L
Size 16 mm	PH-31245-16	PH-31246-B125-S	Size B-125-S
Size 17 mm	PH-31245-17	PH-31246-B135-L	Size B-135-L
Size 18 mm	PH-31245-18		

Material
Titanyum ALLOY

Description
Cone 12/14
The exterior surface of products is sandblasted.

ProHip

Standard Type Cemented Femoral Stem

Material
CoCrMo ALLOY

Description
Cone 12/14
The exterior surface of products is sandblasted.

Product Code	Size
PH-11154-03	Size 3
PH-11154-05	Size 5
PH-11154-07	Size 7
PH-11154-09	Size 9

Corail Type Uncemented Femoral Stem

Material
Titanium ALLOY

Description
Products are coated with Titanium Powder and HAP by Titanium Plasma Spray Method.

Product Code	Size
PH-31156-140	Size 2
PH-31156-144	Size 3
PH-31156-148	Size 4
PH-31156-153	Size 5
PH-31156-157	Size 6
PH-31156-164	Size 7
PH-31156-168	Size 8
PH-31156-179	Size 9
PH-31156-181	Size 10

Bipolar Cup

Material
CoCrMo ALLOY

Description
Inner Diameter is compatible with a 28 mm sphere. Product comes with segment locking. The inside structure is composed of UHMW-PE.

Product Code	Size
PH-1120-40	Dia. 40
PH-1120-42	Dia. 42
PH-1120-44	Dia. 44
PH-1120-46	Dia. 46
PH-1120-48	Dia. 48
PH-1120-50	Dia. 50
PH-1120-52	Dia. 52
PH-1120-54	Dia. 54
PH-1120-56	Dia. 56
PH-1120-58	Dia. 58
PH-1120-60	Dia. 60

Femoral Head

Size	Product Code
28/-9	PH-1119-2809
28/-6	PH-1119-2806
28/-3	PH-1119-2803
28/ 0	PH-1119-2800
28/+3	PH-1119-283
28/+6	PH-1119-286
28/+9	PH-1119-289
32/-9	PH-1119-3209
32/-6	PH-1119-3206
32/-3	PH-1119-3203
32/ 0	PH-1119-3200
32/+3	PH-1119-323
32/+6	PH-1119-326
32/+9	PH-1119-329
36/-9	PH-1119-3609
36/-6	PH-1119-3606
36/-3	PH-1119-3603
36/ 0	PH-1119-3600
36/+3	PH-1119-363
36/+6	PH-1119-366
36/+9	PH-1119-369
40/-9	PH-1119-4009
40/-6	PH-1119-4006
40/-3	PH-1119-4003
40/ 0	PH-1119-4000
40/+3	PH-1119-403
40/+6	PH-1119-406
40/+9	PH-1119-409

Material
CoCrMo ALLOY

Description
The Inner Diameter is 12/14 conical

Dual Coated Acetabular Cup

Size	Product Code	
	TITANIUM ALLOY	CoCrMo ALAŞIMI
Dia. 42	PH-31213-42	PH-11216-42
Dia. 44	PH-31213-44	PH-11216-44
Dia. 46	PH-31213-46	PH-11216-46
Dia. 48	PH-31213-48	PH-11216-48
Dia. 50	PH-31213-50	PH-11216-50
Dia. 52	PH-31213-52	PH-11216-52
Dia. 54	PH-31213-54	PH-11216-54
Dia. 56	PH-31213-56	PH-11216-56
Dia. 58	PH-31213-58	PH-11216-58
Dia. 60	PH-31213-60	PH-11216-60
Dia. 62	PH-31213-62	PH-11216-62

Material
Titanium ALLOY
CoCrMo ALLOY

Description
Products are coated with Titanium Powder and HAP by Titanium Plasma Spray Method.

ProHip

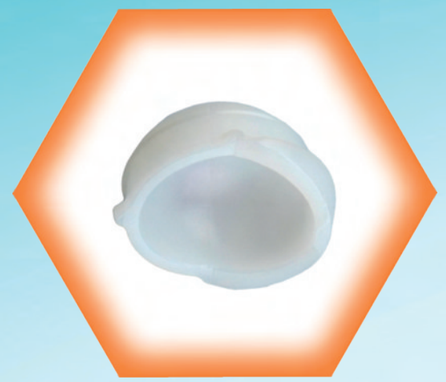

Acetabular Cup Liner

Material
UHMW-PE

Description
Product UHMW-PE liner has 0, 10 and 20 degrees options.

Product Code			Size
0 DEGREE	10 DEGREE	20 DEGREE	
PH-2223-02842	PH-2223-102842	PH-2223-102842	42/28
PH-2223-02844	PH-2223-102844	PH-2223-102844	44/28
PH-2223-02846	PH-2223-102846	PH-2223-102846	46/28
PH-2223-02848	PH-2223-102848	PH-2223-102848	48/28
PH-2223-03248	PH-2223-103248	PH-2223-103248	48/32
PH-2223-03250	PH-2223-103250	PH-2223-103250	50/32
PH-2223-03252	PH-2223-103252	PH-2223-103252	52/32
PH-2223-03654	PH-2223-103654	PH-2223-103654	54/36
PH-2223-03656	PH-2223-103656	PH-2223-103656	56/36
PH-2223-03658	PH-2223-103658	PH-2223-103658	58/36
PH-2223-04060	PH-2223-104060	PH-2223-104060	60/40
PH-2223-04062	PH-2223-104062	PH-2223-104062	62/40

Dual-Mobilite Cup - Cemented

Material
CoCrMo ALLOY
St. Steel

Description
Inner Diameter is compatible with a 28 mm sphere. Product comes with segment locking. The inside structure is composed of UHMW-PE.

Product Code	Size
PH-11217-42	Dia. 42
PH-11217-44	Dia. 44
PH-11217-46	Dia. 46
PH-11217-48	Dia. 48
PH-11217-50	Dia. 50
PH-11217-52	Dia. 52
PH-11217-54	Dia. 54
PH-11217-56	Dia. 56
PH-11217-58	Dia. 58

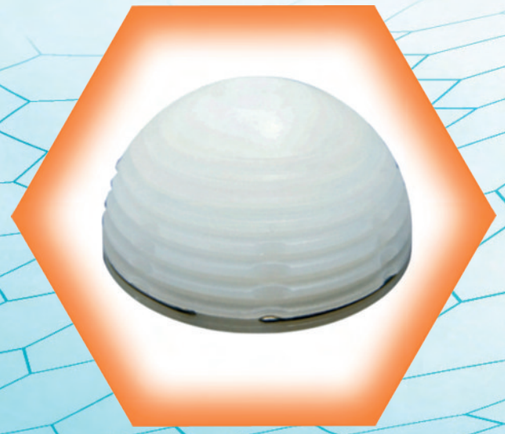

Cemented Cup

Material
UHMW-PE

Description
Inner Diameter is compatible with a 28 mm sphere.

Product Code	Size
PH-2224-42	Dia. 42
PH-2224-44	Dia. 44
PH-2224-46	Dia. 46
PH-2224-48	Dia. 48
PH-2224-50	Dia. 50
PH-2224-52	Dia. 52
PH-2224-54	Dia. 54
PH-2224-56	Dia. 56
PH-2224-58	Dia. 58

ProHip

Elbow Prosthesis

Product Code	
Right	Left
PE-11183-R	PE-11183-L

Material
CoCrMo ALLOY
St. Steel

Özellik
Anatomic structure products is sandblasted.

ProElbow

Posterior Polyaxial Pedicle Screw

Posterior Monoaxial Pedicle Screw Spondylolysthesis

Posterior Polyaxial Pedicle Cannulated Screw

Posterior Polyaxial Pedicle Screw

Posterior Monoaxial Pedicle Screw Spondylolysthesis

Hemispherical Multiaxial Pedicle Screw

Laminar Hook

Posterior Rod

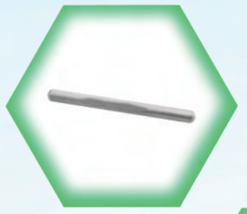

Pedicle Hook

Posterior Rod, Dynamic

Posterior Rod, Hexagonal

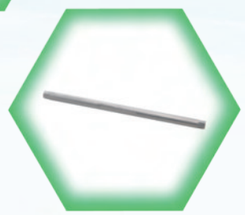

Transverse Connector

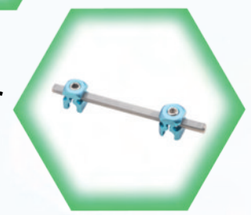

Multiaxial Transverse Connector

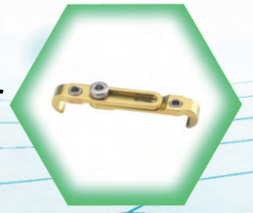

Multiaxial Transverse Connector

ProSpine

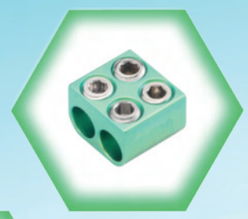

Posterior Monoblock Connector, Domino

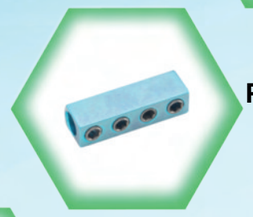

Posterior Monoblock Connector

Posterior / Anterior Lateral Connector

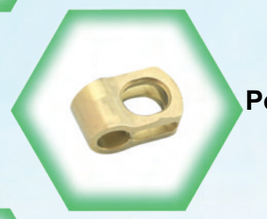

Posterior / Anterior Lateral Connector

Posterior Cervical Plate, Occipital

Anterior Cervical Screw, Locked

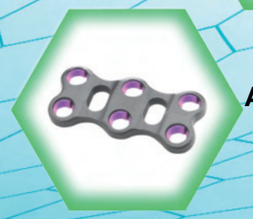

Anterior Cervical Plate, Locked

Lumber Facet Screw

Lumber Facet Fusion System, Rigid

Lumber Facet Fusion System, Expandable

Cervical Cage Peek

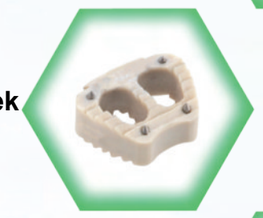

Cervical Cage Peek, With Blade

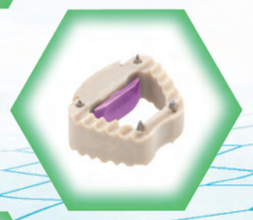

Cervical Cage Peek, Expandable

Plif Lumber Cage Peek

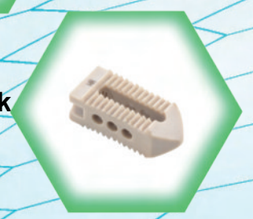

ProSpine

Plif Lumber Cage Peek , Expandable

Plif Lumber Cage Peek , With Blade

Tlif Lumber Cage Peek

Cervical Corpektomy Cage Titanium, Expandable

Cervical Disc Prosthesis Titanium

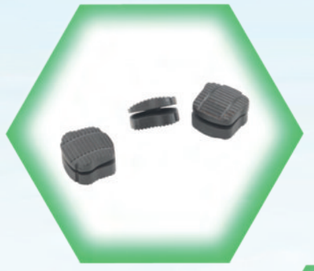

Lumber Disc Prosthesis Peek

Lumber Disc Prosthesis Titanium

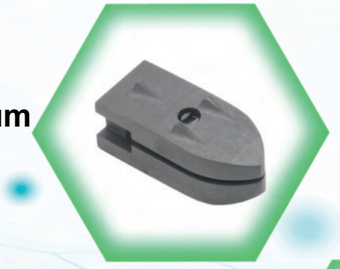

Lumber Corpektomy Cage Titanium, Expandable

ProSpine

OEM CAPABILITIES

-- 3D PROTOTYPING + DESIGN

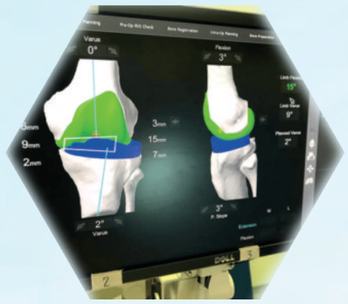

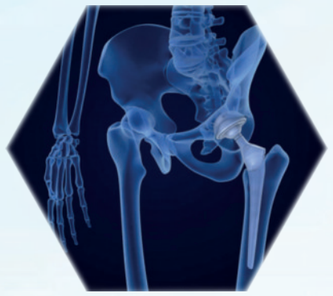

-- HAP + TITANIUM COATING

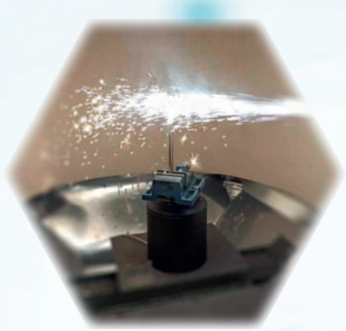

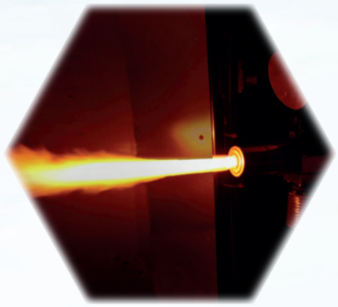

-- CASTING

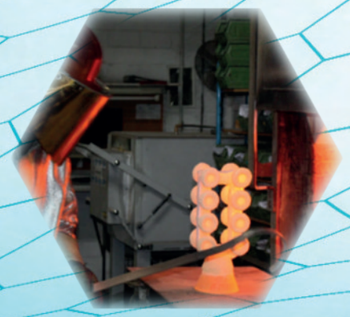
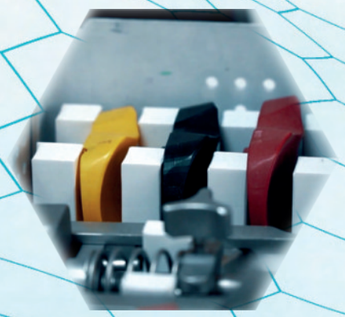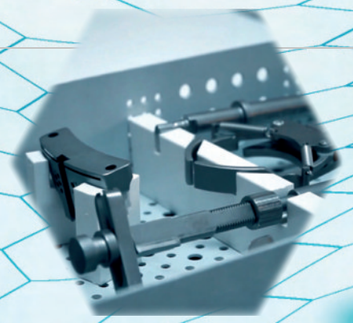
-- INSTRUMENT MANUFACTURING